

**WILDSTAR FARM
 EQUESTRIAN FACILITY**

SHERBORN
 MASSACHUSETTS



Polly Kornblith and Michael Newman
 16 Nason Hill Lane
 Sherborn, Massachusetts, 01770

© COPYRIGHT 2018 JAMES T. GUARINO CONSULTING.

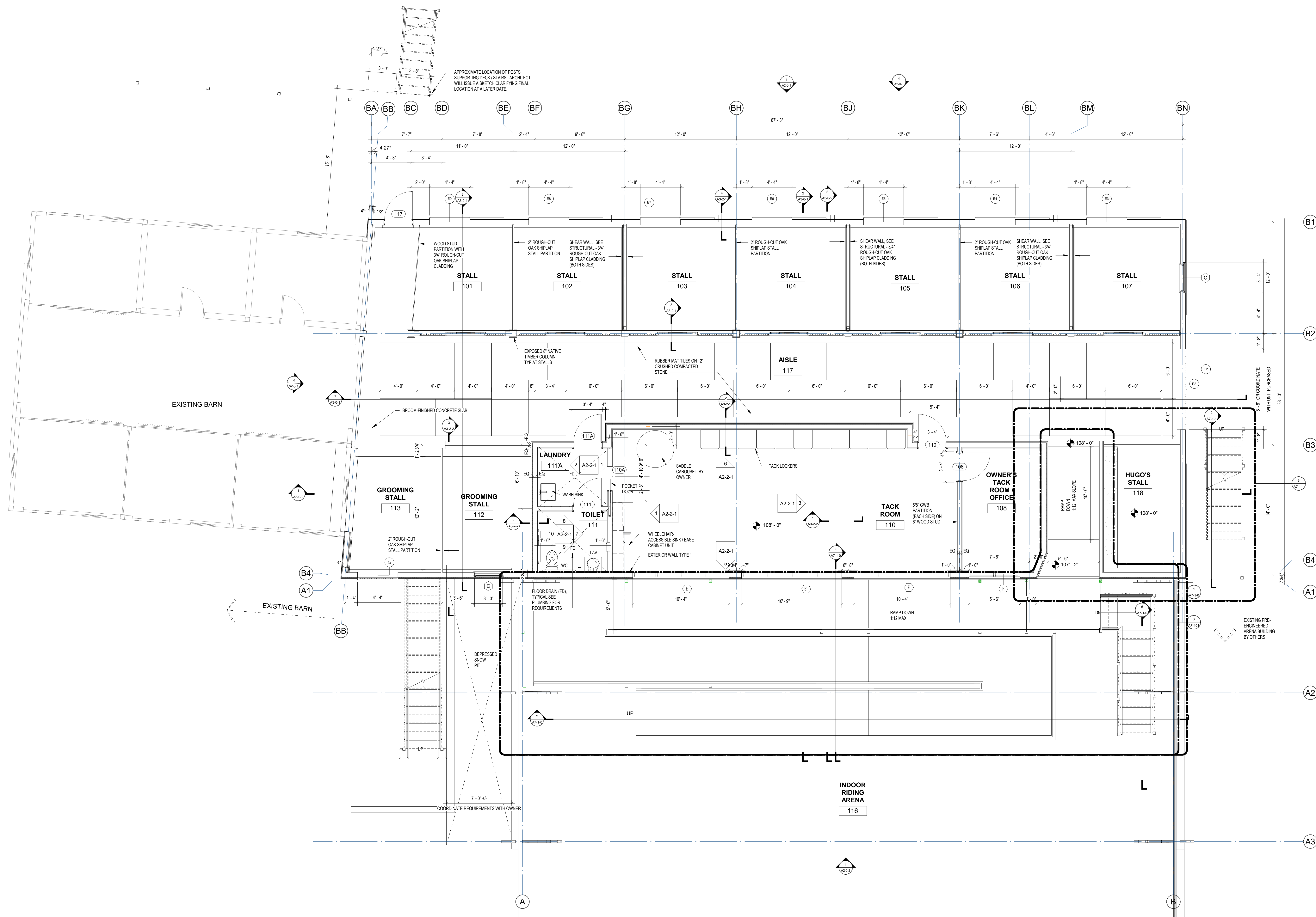

AMENDED PERMIT SET

REVISION 2: 01-17-18
 REVISION 1: 01/09/18

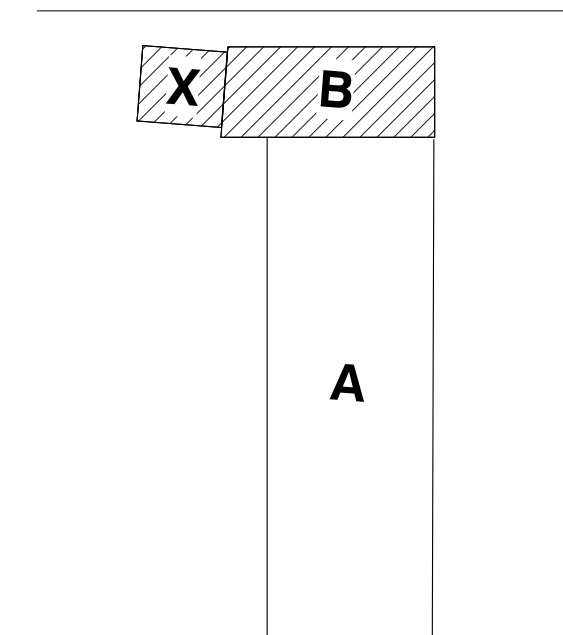

KEYPLAN

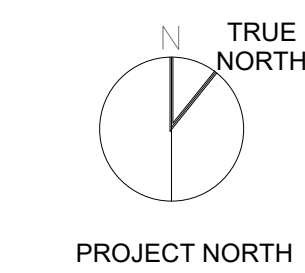

**BARN LEVEL 1 -
 ENLARGED
 PLAN**

Scale: 1/4" = 1'-0"
 Job No.: 17001.00
 Drawn By: JTG
 Date: 12/28/17
 6/18/2018 7:35:30 PM

A1-0-2